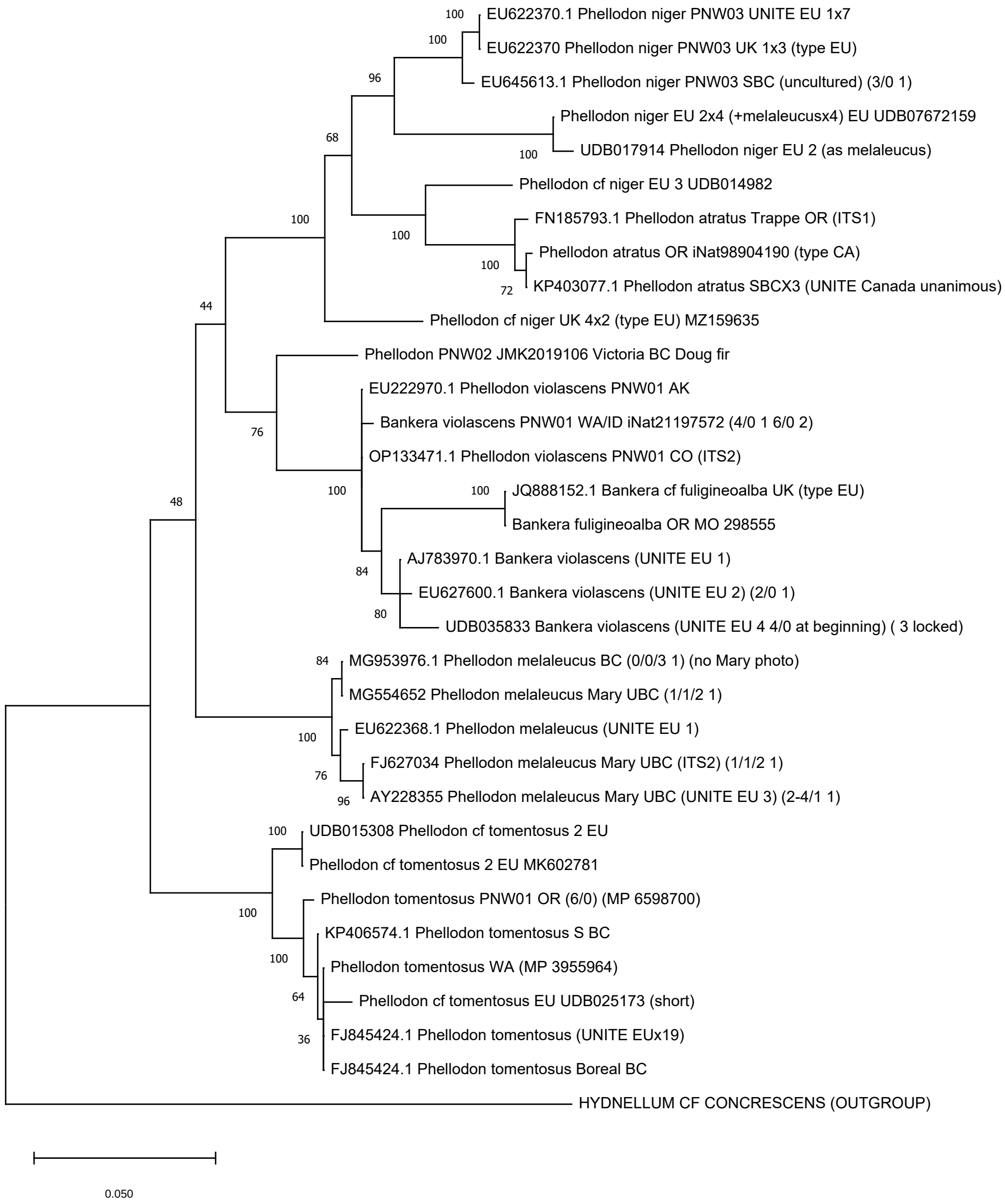
EU622370.1 Phellodon niger PNW03 UNITE EU 1x7
EU622370 Phellodon niger PNW03 UK 1x3 (type EU)
EU645613.1 Phellodon niger PNW03 SBC (uncultured) (3/0 1)
Phellodon niger EU 2x4 (+melaleucusx4) EU UDB07672159
UDB017914 Phellodon niger EU 2 (as melaleucus)
Phellodon cf niger EU 3 UDB014982
FN185793.1 Phellodon atratus Trappe OR (ITS1)
Phellodon atratus OR iNat98904190 (type CA)
KP403077.1 Phellodon atratus SBCX3 (UNITE Canada unanimous)
Phellodon cf niger UK 4x2 (type EU) MZ159635
Phellodon PNW02 JMK2019106 Victoria BC Doug fir
EU222970.1 Phellodon violascens PNW01 AK
Bankera violascens PNW01 WA/ID iNat21197572 (4/0 1 6/0 2)
OP133471.1 Phellodon violascens PNW01 CO (ITS2)
JQ888152.1 Bankera cf fuligineoalba UK (type EU)
Bankera fuligineoalba OR MO 298555
AJ783970.1 Bankera violascens (UNITE EU 1)
EU627600.1 Bankera violascens (UNITE EU 2) (2/0 1)
UDB035833 Bankera violascens (UNITE EU 4 4/0 at beginning) (3 locked)
MG953976.1 Phellodon melaleucus BC (0/0/3 1) (no Mary photo)
MG554652 Phellodon melaleucus Mary UBC (1/1/2 1)
EU622368.1 Phellodon melaleucus (UNITE EU 1)
FJ627034 Phellodon melaleucus Mary UBC (ITS2) (1/1/2 1)
AY228355 Phellodon melaleucus Mary UBC (UNITE EU 3) (2-4/1 1)
UDB015308 Phellodon cf tomentosus 2 EU
Phellodon cf tomentosus 2 EU MK602781
Phellodon tomentosus PNW01 OR (6/0) (MP 6598700)
KP406574.1 Phellodon tomentosus S BC
Phellodon tomentosus WA (MP 3955964)
Phellodon cf tomentosus EU UDB025173 (short)
FJ845424.1 Phellodon tomentosus (UNITE EUx19)
FJ845424.1 Phellodon tomentosus Boreal BC
HYDNELLUM CF CONCRESCENS (OUTGROUP)
0.050