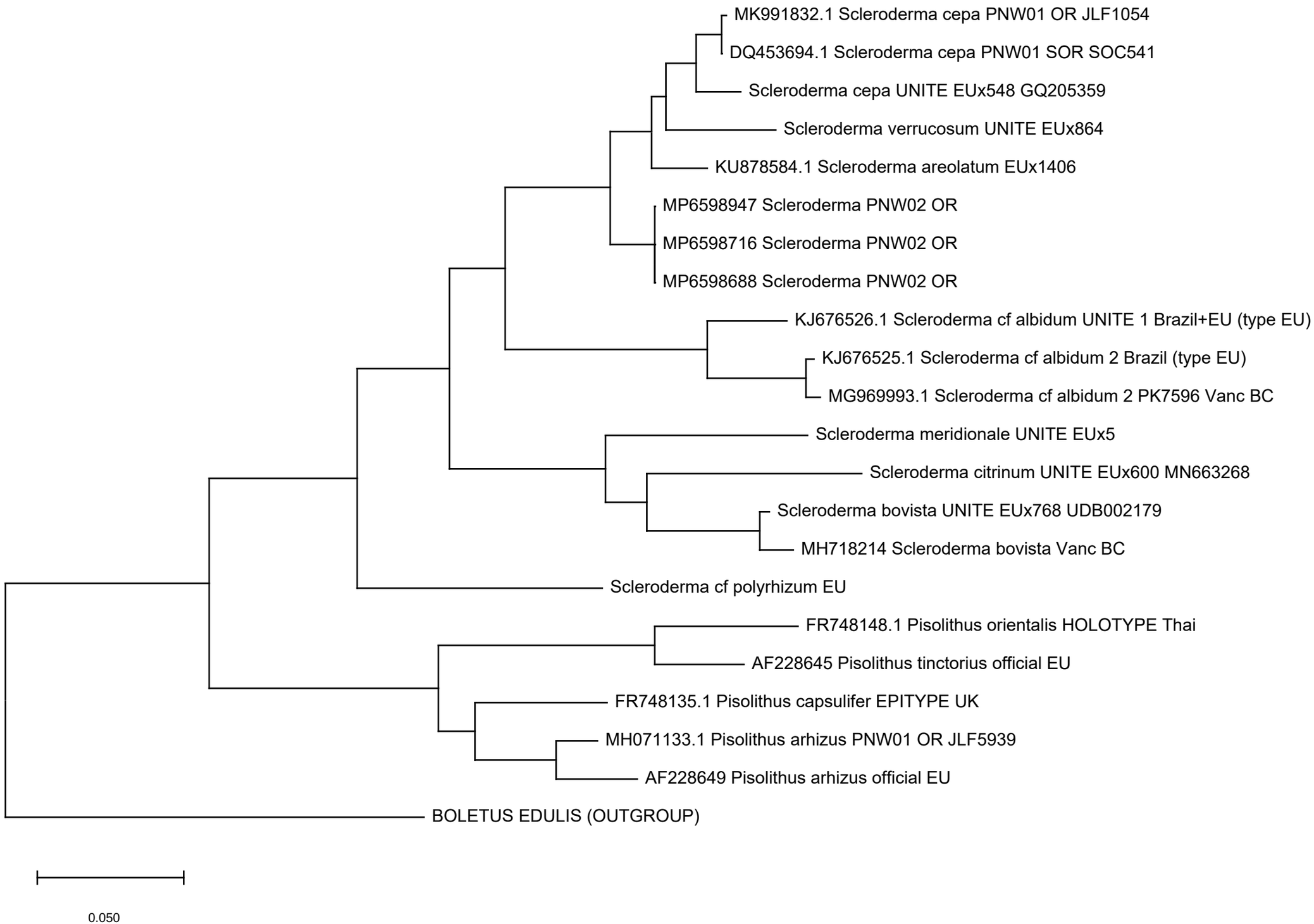
MK991832.1 Scleroderma cepa PNW01 OR JLF1054
DQ453694.1 Scleroderma cepa PNW01 SOR SOC541
Scleroderma cepa UNITE EUx548 GQ205359
Scleroderma verrucosum UNITE EUx864
KU878584.1 Scleroderma areolatum EUx1406
MP6598947 Scleroderma PNW02 OR
MP6598716 Scleroderma PNW02 OR
MP6598688 Scleroderma PNW02 OR
KJ676526.1 Scleroderma cf albidum UNITE 1 Brazil+EU (type EU)
KJ676525.1 Scleroderma cf albidum 2 Brazil (type EU)
MG969993.1 Scleroderma cf albidum 2 PK7596 Vanc BC
Scleroderma meridionale UNITE EUx5
Scleroderma citrinum UNITE EUx600 MN663268
Scleroderma bovista UNITE EUx768 UDB002179
MH718214 Scleroderma bovista Vanc BC
Scleroderma cf polyrhizum EU
FR748148.1 Pisolithus orientalis HOLOTYPE Thai
AF228645 Pisolithus tinctorius official EU
FR748135.1 Pisolithus capsulifer EPITYPE UK
MH071133.1 Pisolithus arhizus PNW01 OR JLF5939
AF228649 Pisolithus arhizus official EU
BOLETUS EDULIS (OUTGROUP)
0.050