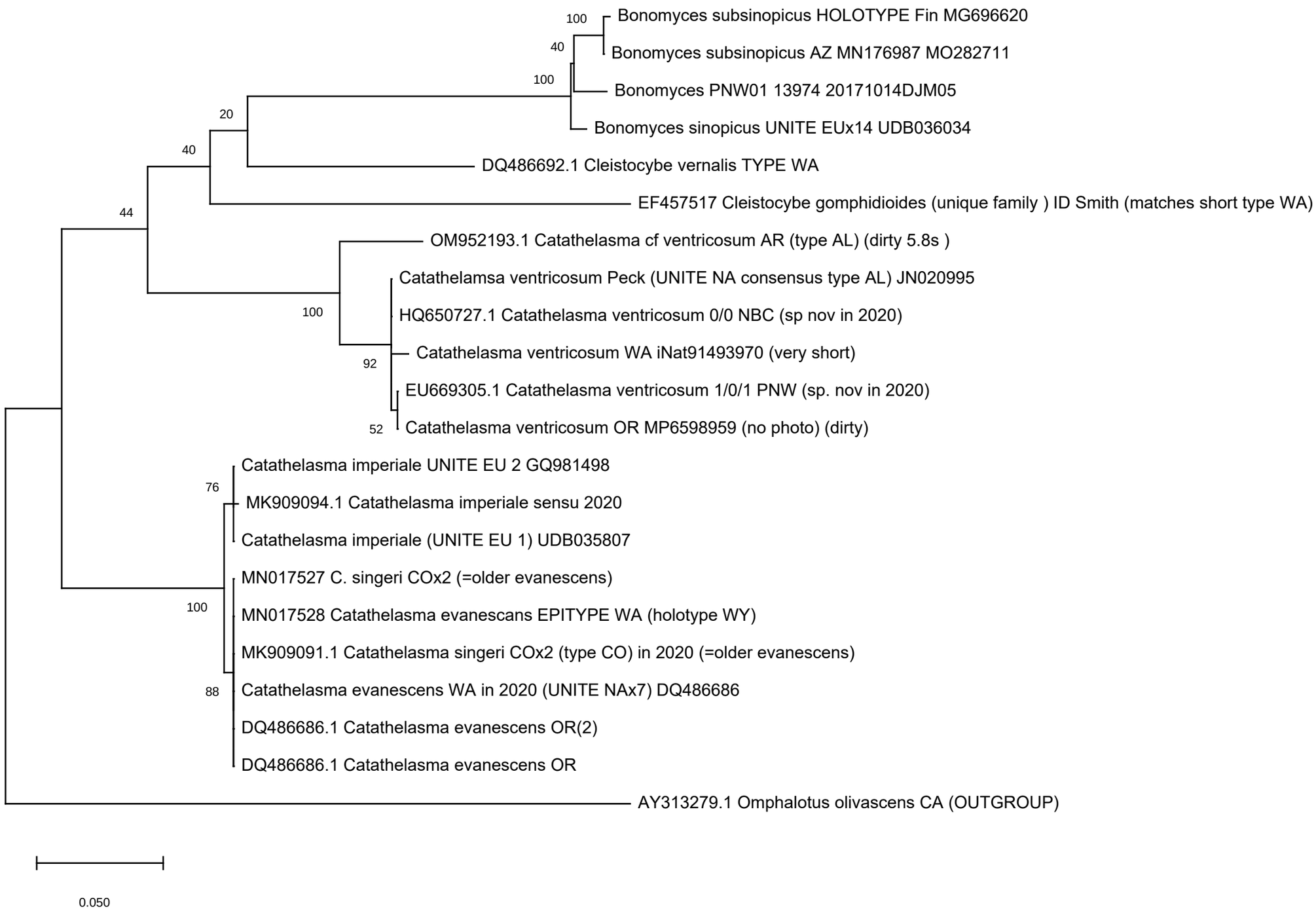
Bonomyces subsinopicus HOLOTYPE Fin MG696620
Bonomyces subsinopicus AZ MN176987 MO282711
Bonomyces PNW01 13974 20171014DJM05
Bonomyces sinopicus UNITE EUx14 UDB036034
DQ486692.1 Cleistocybe vernalis TYPE WA
EF457517 Cleistocybe gomphidioides (unique family) ID Smith (matches short type WA)
OM952193.1 Catathelasma cf ventricosum AR (type AL) (dirty 5.8s)
Catathelamsa ventricosum Peck (UNITE NA consensus type AL) JN020995
HQ650727.1 Catathelasma ventricosum 0/0 NBC (sp nov in 2020)
Catathelasma ventricosum WA iNat91493970 (very short)
EU669305.1 Catathelasma ventricosum 1/0/1 PNW (sp. nov in 2020)
Catathelasma ventricosum OR MP6598959 (no photo) (dirty)
Catathelasma imperiale UNITE EU 2 GQ981498
MK909094.1 Catathelasma imperiale sensu 2020
Catathelasma imperiale (UNITE EU 1) UDB035807
MN017527 C. singeri COx2 (=older evanescens)
MN017528 Catathelasma evanescans EPITYPE WA (holotype WY)
MK909091.1 Catathelasma singeri COx2 (type CO) in 2020 (=older evanescens)
Catathelasma evanescens WA in 2020 (UNITE NAx7) DQ486686
DQ486686.1 Catathelasma evanescens OR(2)
DQ486686.1 Catathelasma evanescens OR
AY313279.1 Omphalotus olivascens CA (OUTGROUP)
100
40
100
20
40
44
100
92
52
76
100
88
0.050