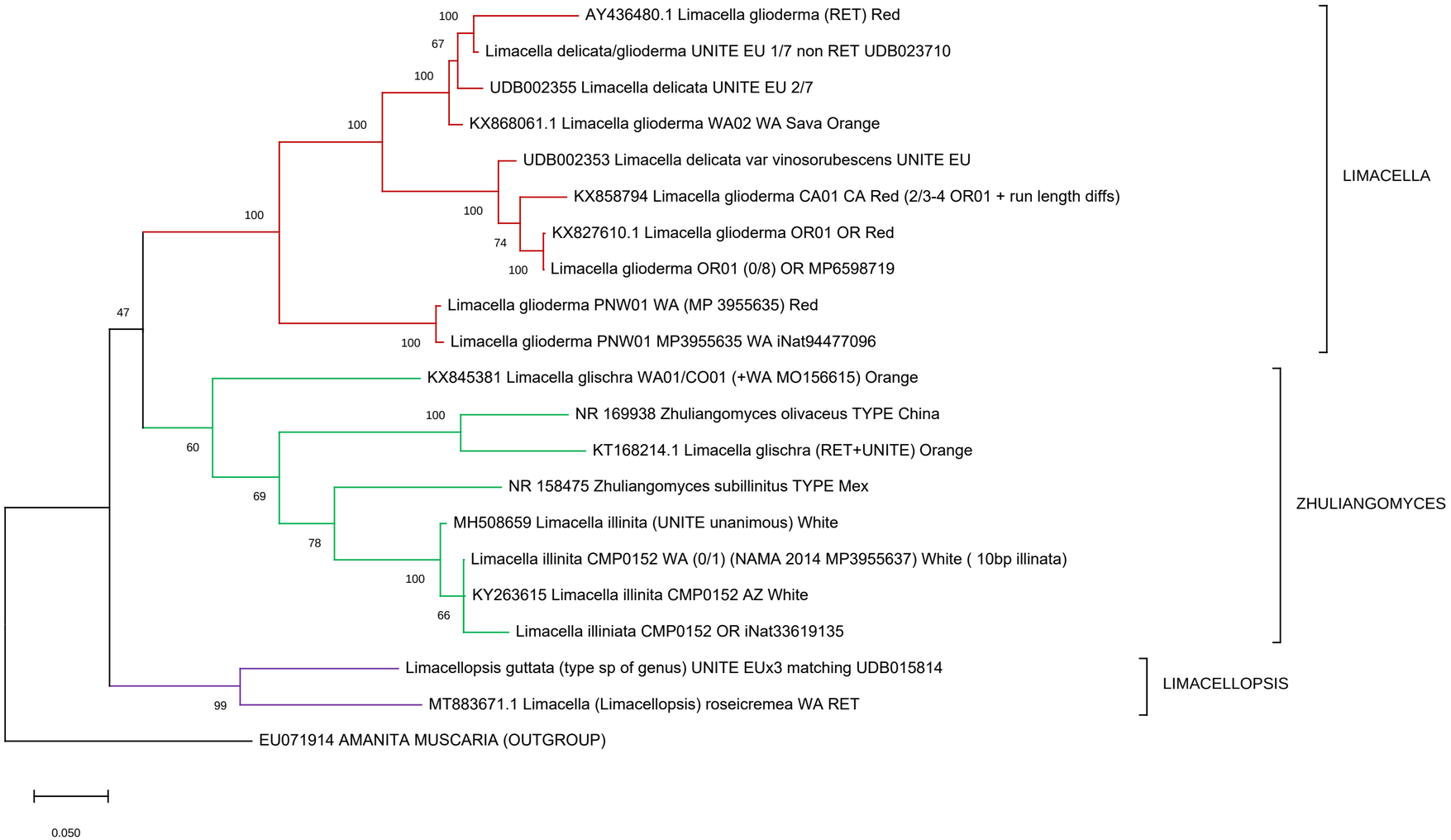
AY436480.1 Limacella glioderma (RET) Red
Limacella delicata/glioderma UNITE EU 1/7 non RET UDB023710
UDB002355 Limacella delicata UNITE EU 2/7
KX868061.1 Limacella glioderma WA02 WA Sava Orange
UDB002353 Limacella delicata var vinosorubescens UNITE EU
KX858794 Limacella glioderma CA01 CA Red (2/3-4 OR01 + run length diffs)
KX827610.1 Limacella glioderma OR01 OR Red
Limacella glioderma OR01 (0/8) OR MP6598719
Limacella glioderma PNW01 WA (MP 3955635) Red
Limacella glioderma PNW01 MP3955635 WA iNat94477096
KX845381 Limacella glischra WA01/CO01 (+WA MO156615) Orange
NR 169938 Zhuliangomyces olivaceus TYPE China
KT168214.1 Limacella glischra (RET+UNITE) Orange
NR 158475 Zhuliangomyces subillinitus TYPE Mex
MH508659 Limacella illinita (UNITE unanimous) White
Limacella illinita CMP0152 WA (0/1) (NAMA 2014 MP3955637) White (10bp illinata)
KY263615 Limacella illinita CMP0152 AZ White
Limacella illiniata CMP0152 OR iNat33619135
Limacellopsis guttata (type sp of genus) UNITE EUx3 matching UDB015814
MT883671.1 Limacella (Limacellopsis) roseicremea WA RET
EU071914 AMANITA MUSCARIA (OUTGROUP)
LIMACELLA
ZHULIANGOMYCES
LIMACELLOPSIS
100
67
100
100
100
100
74
100
100
47
100
60
69
78
100
66
99
0.050